6.2 Strategy Development and Deployment

6.2.2 Implementation of E-governance in Area of Operation

Administration

ERP Library Software

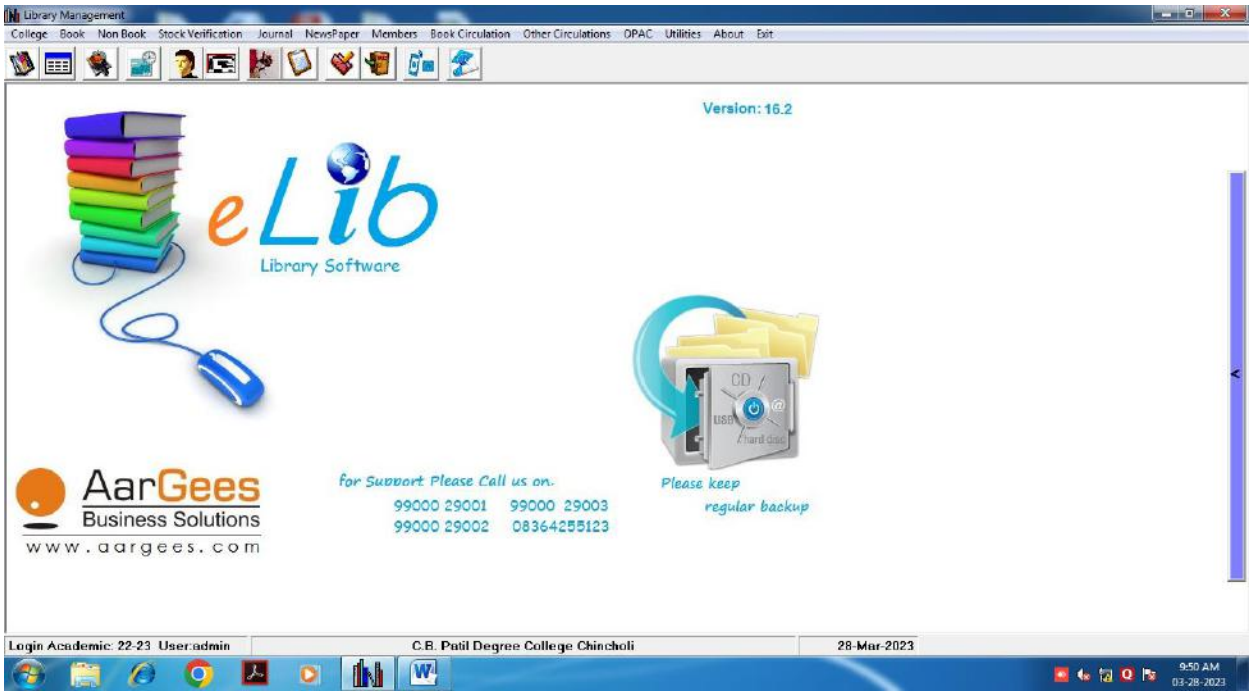

E-Lib Bill

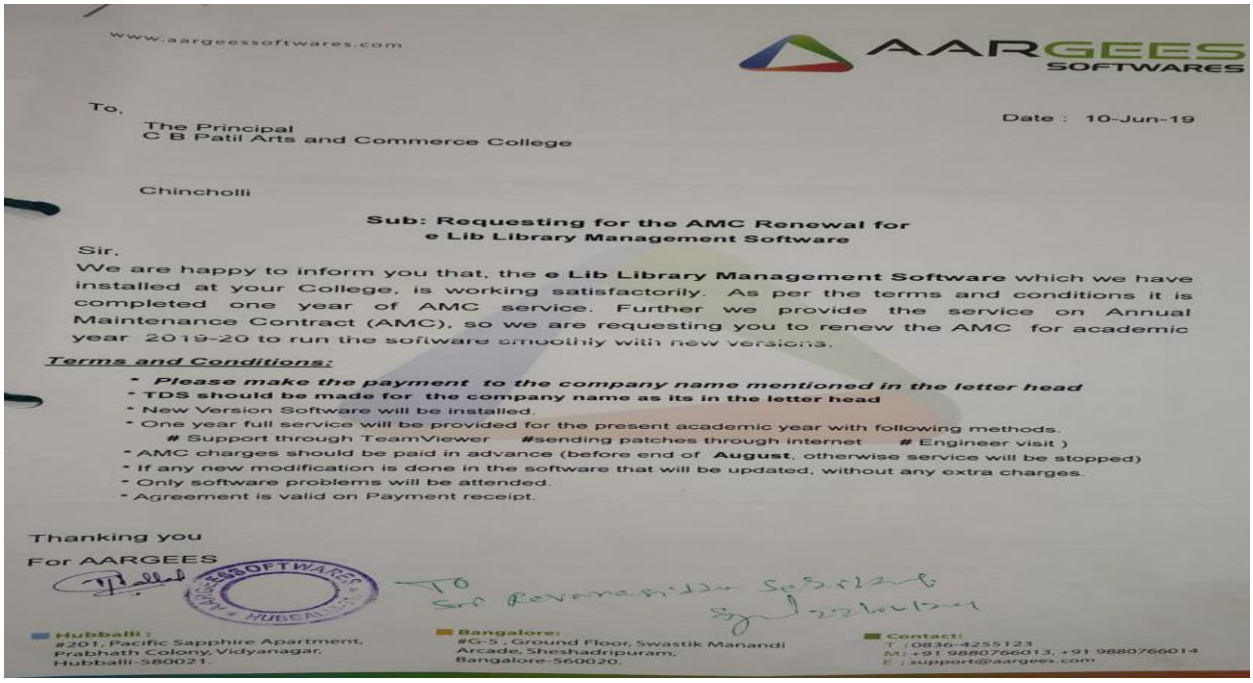

www.aargeessoftwares.com

AARGEES SOFTWARES

To,

The Principal
C B Patil Arts and Commerce College

Chincholli

Date : 10-Jun-19

Sub: Requesting for the AMC Renewal for e Lib Library Management Software

Sir,

We are happy to inform you that, the **e Lib Library Management Software** which we have installed at your College, is working satisfactorily. As per the terms and conditions it is completed one year of AMC service. Further we provide the service on Annual Maintenance Contract (AMC), so we are requesting you to renew the AMC for academic year 2019-20 to run the software smoothly with new versions.

Terms and Conditions:

- ***Please make the payment to the company name mentioned in the letter head***
- **TDS should be made for the company name as its in the letter head**
- New Version Software will be installed.
- One year full service will be provided for the present academic year with following methods.
  # Support through TeamViewer #sending patches through internet # Engineer visit)
- AMC charges should be paid in advance (before end of **August**, otherwise service will be stopped)
- If any new modification is done in the software that will be updated, without any extra charges.
- Only software problems will be attended.
- Agreement is valid on Payment receipt.

Thanking you

For AARGEES

TO
Sri Revanasiddu Sajjalagi
22/6/19

Hubballi :
#201, Pacific Sapphire Apartment,
Prabhath Colony, Vidyanagar,
Hubballi-580021.

Bangalore:
#G-9, Ground Floor, Swastik Manandi
Arcade, Sheshadripuram,
Bangalore-560020.

Contact:
T : 0836-4255123
M : +91 9880766013, +91 9880766014
E : support@aargees.com

"ATTESTED"
IQAC Co-Ordinator
HKE'S Smt. C.B.Patil Arts & Commerce
Degree College, Chincholi

PRINCIPAL
HKES's Smt. C.B. Patil
Degree College
Chincholi Dist. Kalaburagi

www.aargeessoftwares.com

AARGEES SOFTWARES

INVOICE / BILL

Customer :

Name : The Principal
C B Patil Arts and Commerce College
Chincholli, Dt-Gulbarga

Chincholli

Invoice No : 82
Date : 10-Jun-19
PAN No : ABFFA4358M

Qty	Product Details	Amount
1	e Lib Library Management Software Annual Maintainance Charges for the academic year 2019-20	6500
SIX THOUSAND FIVE HUNDRED ONLY		6500

Our Bank Details
Syndicate Bank, Shirurpark, Vidyanagar,
Hubli -580031
Current Account No. 12671010000120
IFSC / RTGS / NEFT Code SYNB0001267

AARGEES SOFTWARES * HUBBALLI-31. *

for AARGEES

* Note: Payment accepted through RTGS, Cheque or DD, Cash payment is not accepted

* ***Please make payment to the company name mentioned in the invoice letter head***

Hubballi :
#201, Pacific Sapphire Apartment,
Prabhath Colony, Vidyanagar,
Hubballi-580021.

Bangalore:
#G-5 , Ground Floor, Swastik Manandi
Arcade, Sheshadripuram,
Bangalore-560020.

Contact:
T :0836-4255123
M: +91 9880766013, +91 9880766014
E : support@aargees.com

"ATTESTED"
IQAC Co-Ordinator
HKE'S Smt. C.B.Patil Arts & Commerce
Degree College, Chincholi

PRINCIPAL
HKES's Smt. C.B. Patil
Degree College
Chincholi Dist. Kalaburagi

College Book Entry

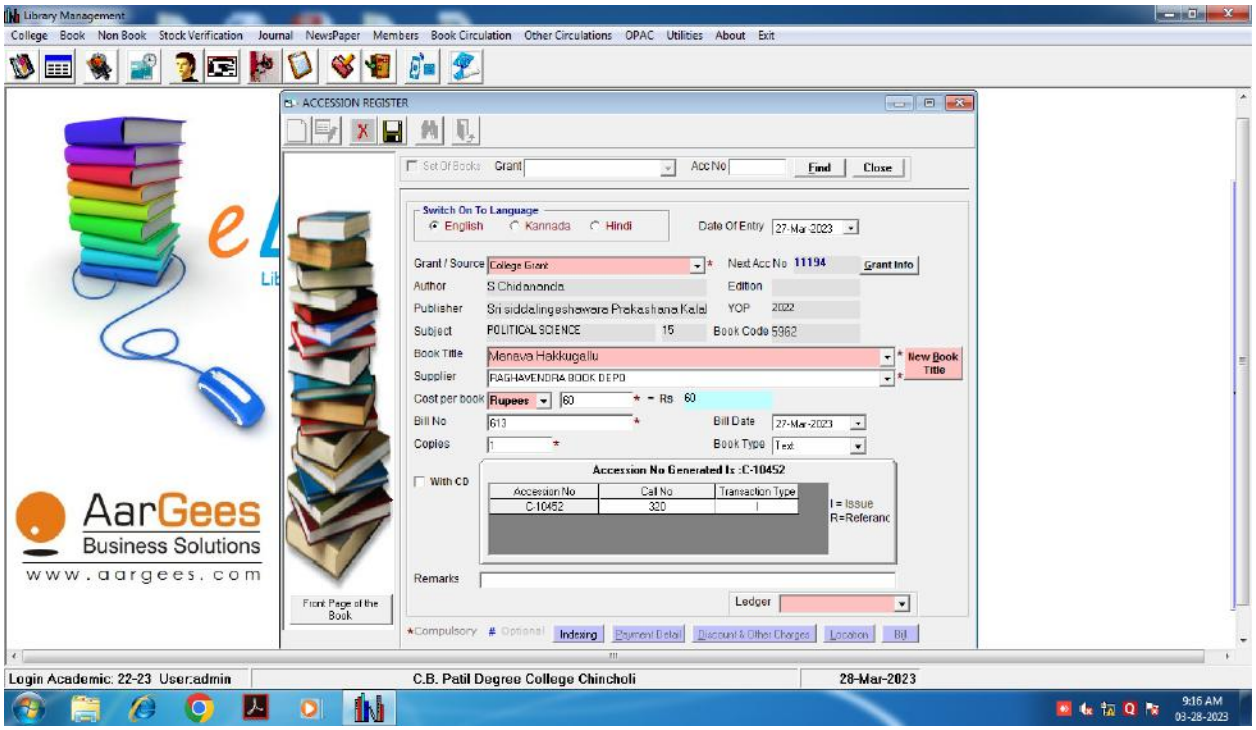

U.G.C Book Entry

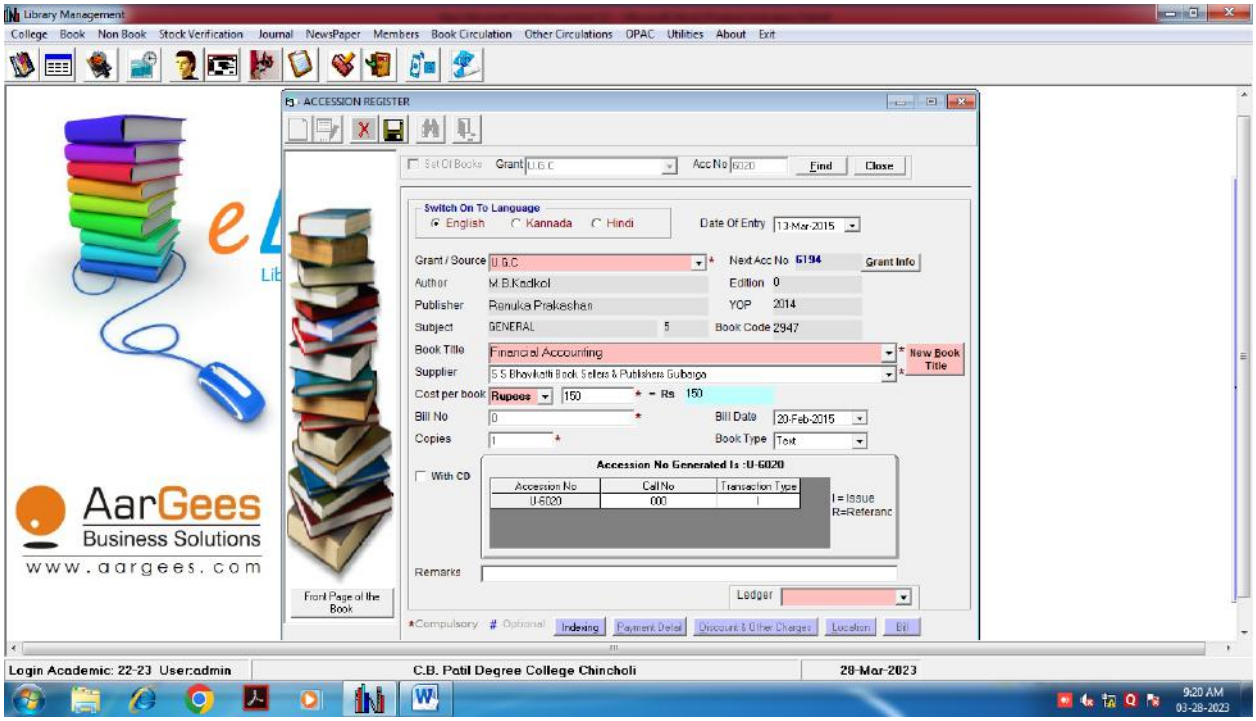

"ATTESTED"

IQAC Co-Ordinator
HKE'S Smt. C.B.Patil Arts & Commerce
Degree College, Chincholi

PRINCIPAL
HKES's Smt. C.B. Patil
Degree College
Chincholi Dist. Kalaburagi

SC/ST Book Entry

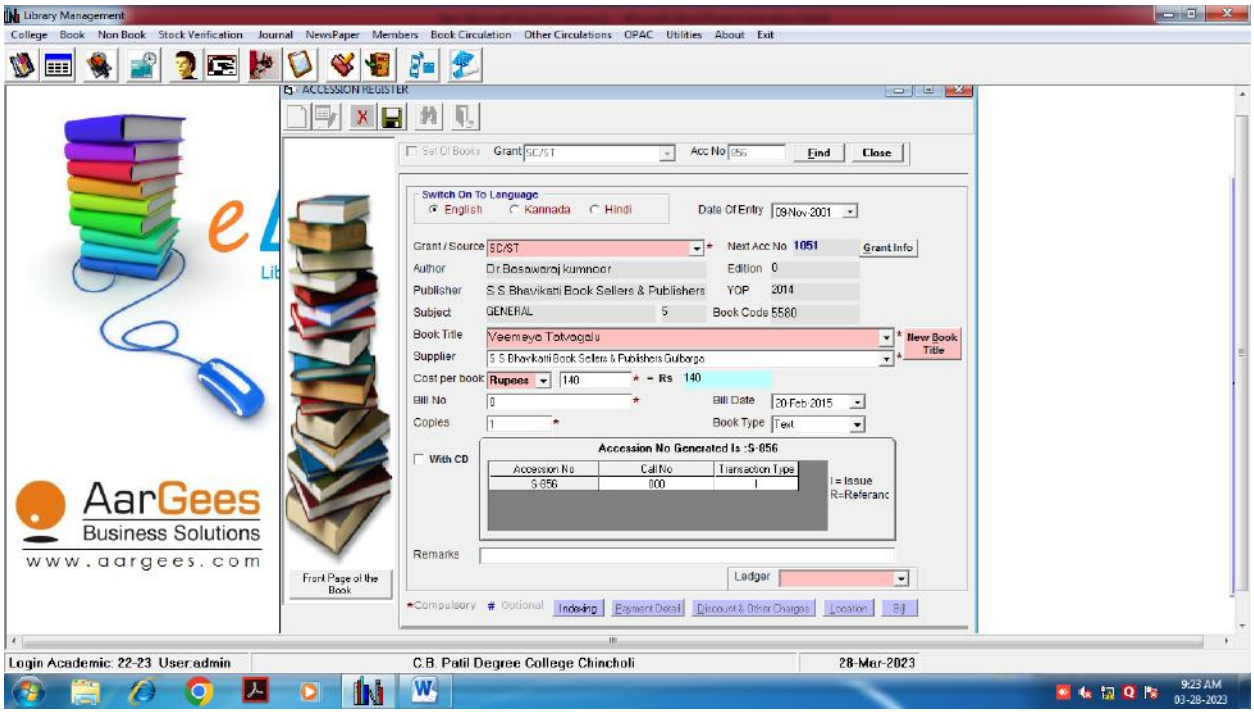

ERP Library Students Register

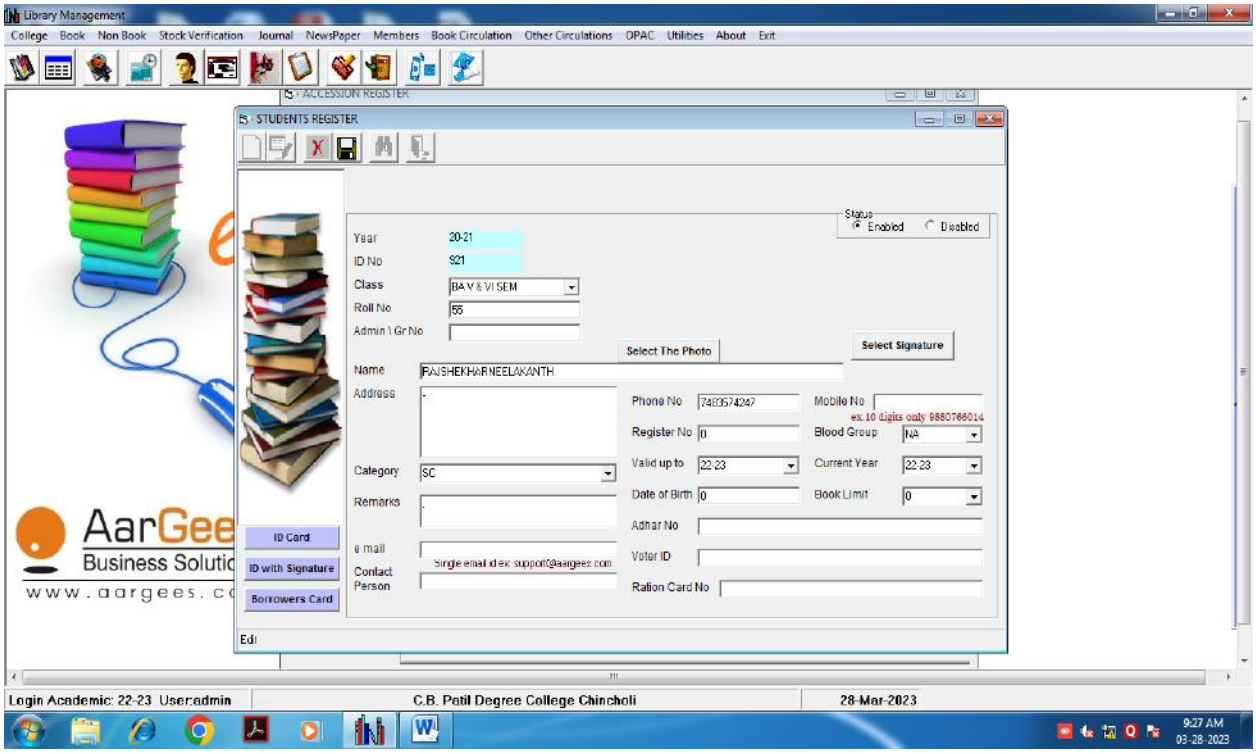

"ATTESTED"
IQAC Co-Ordinator
HKE'S Smt. C.B.Patil Arts,B.Commerce
Degree College, Chincholi

PRINCIPAL
HKES's Smt. C.B. Patil
Degree College
Chincholi Dist. Kalaburagi

ERP Library Book Issue Entry

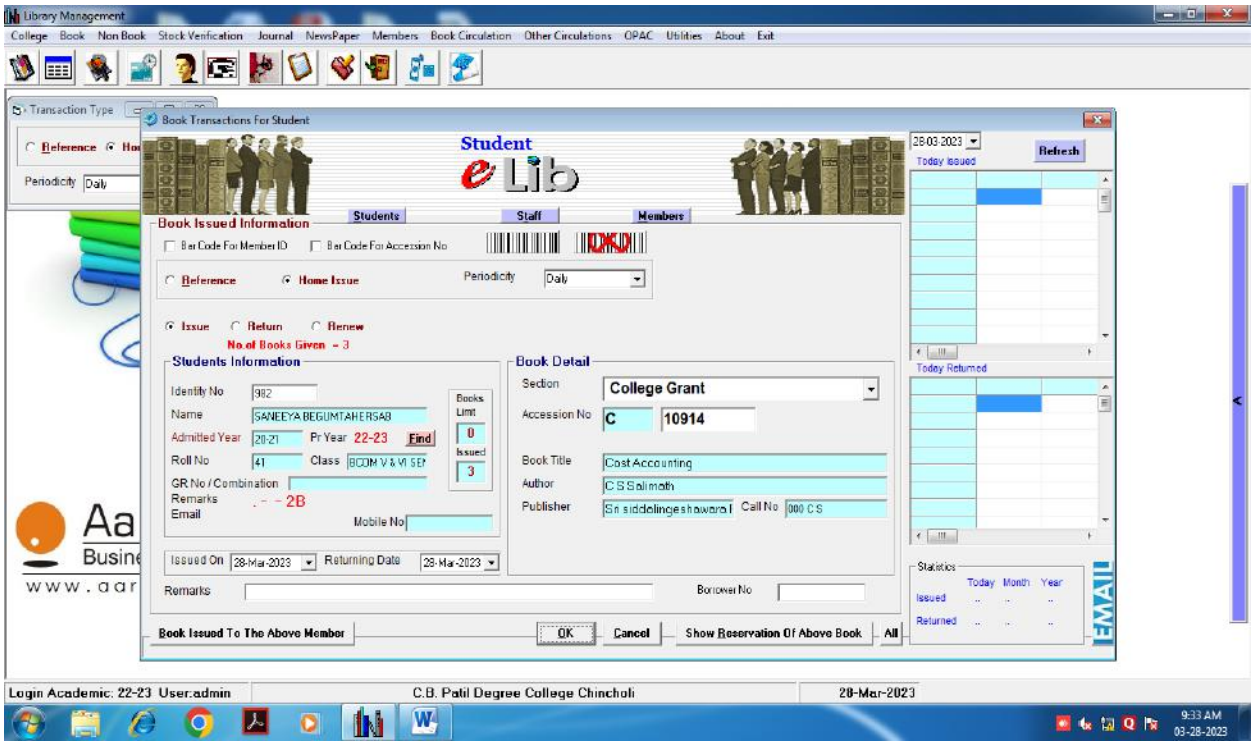

ERP Library Book Return Entry

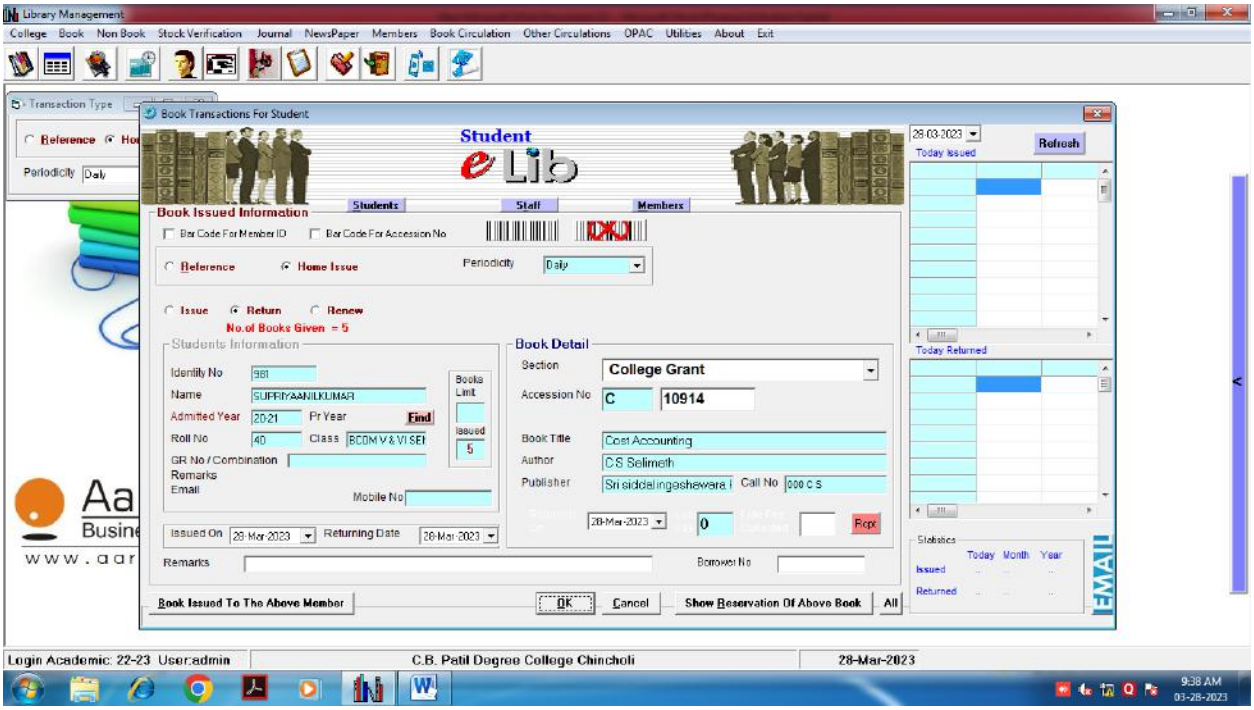

"ATTESTED"
IQAC Co-Ordinator
HKE'S Smt. C.B.Patil Arts & Commerce
Degree College, Chincholi

PRINCIPAL
HKES's Smt. C.B. Patil
Degree College
Chincholi Dist. Kalaburagi

ERP Library OPAC Search

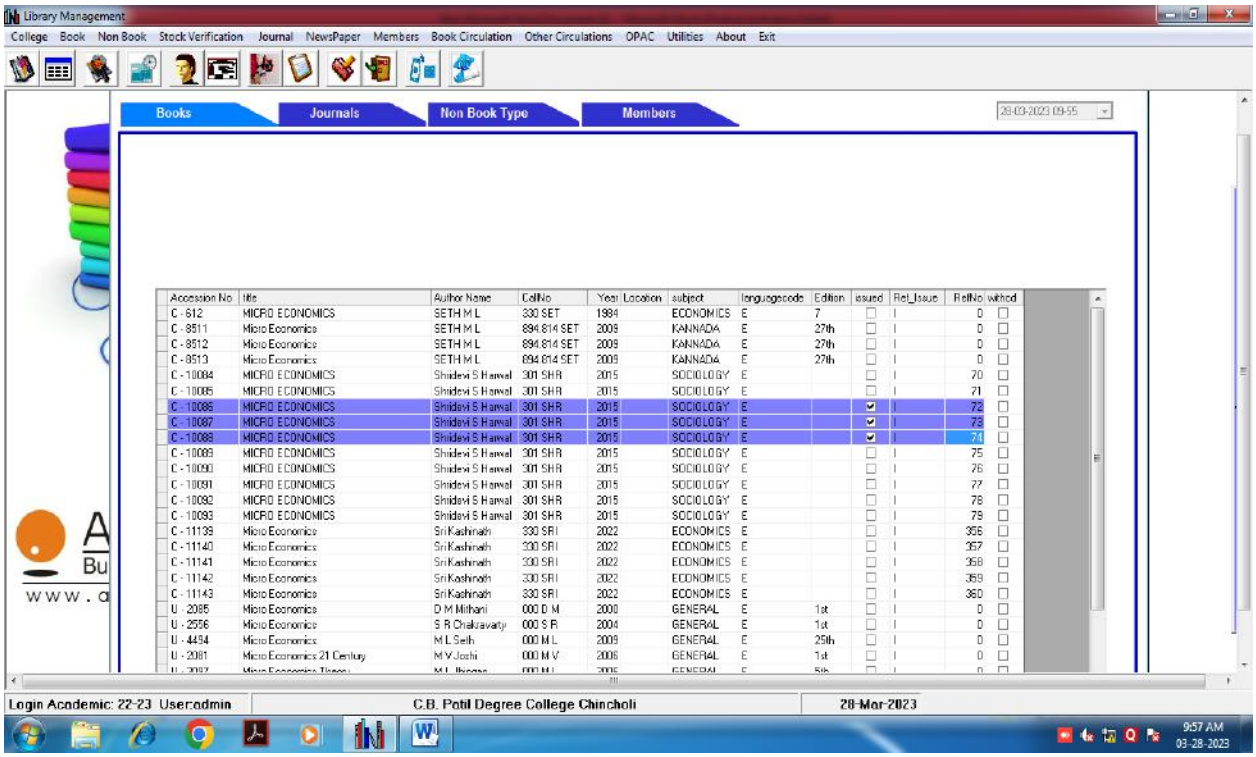

Issued Book List

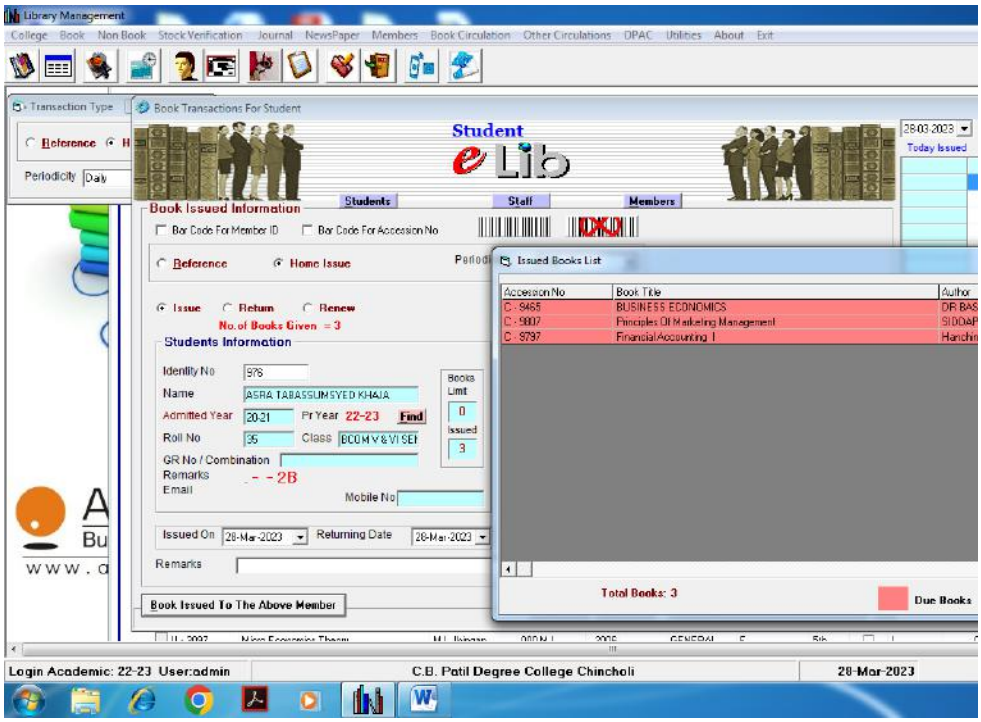

"ATTESTED"
IQAC Co-Ordinator
HKE'S Smt. C.B.Patil Arts & Commerce
Degree College, Chincholi

PRINCIPAL
HKES's Smt. C.B. Patil
Degree College
Chincholi Dist. Kalaburagi

ERP Library OPAC Search

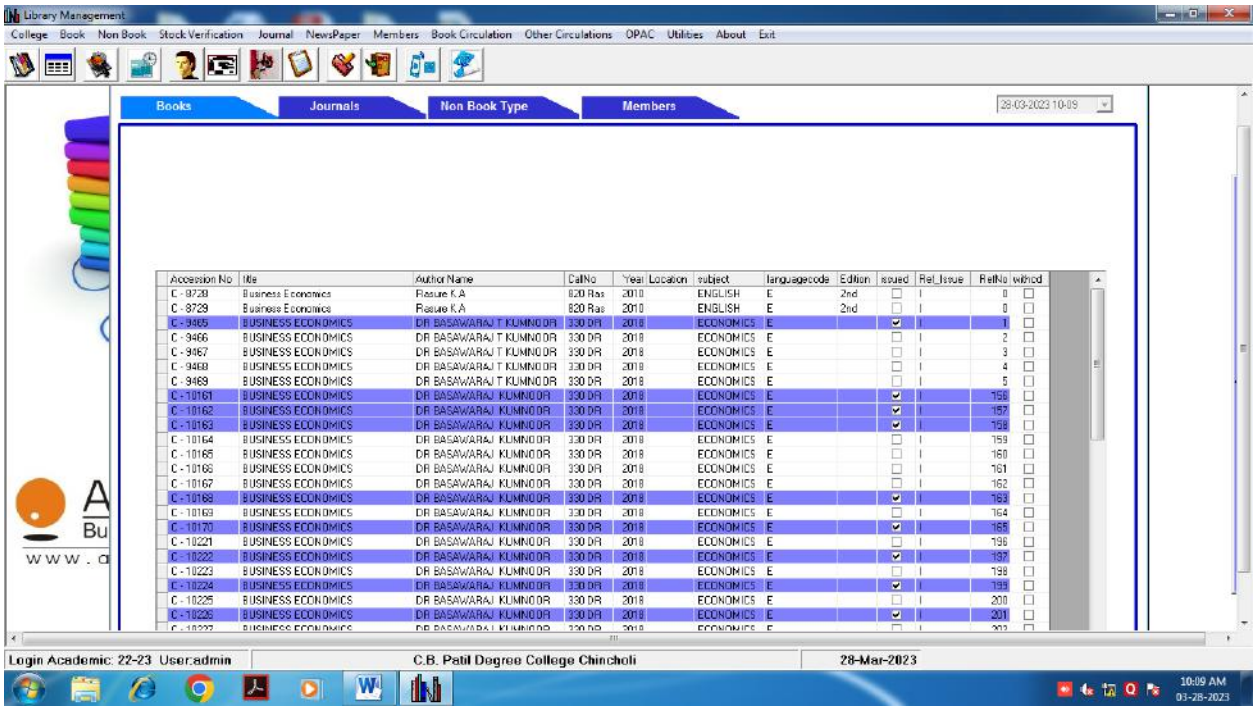

Student ID Number Wise OPAC Search

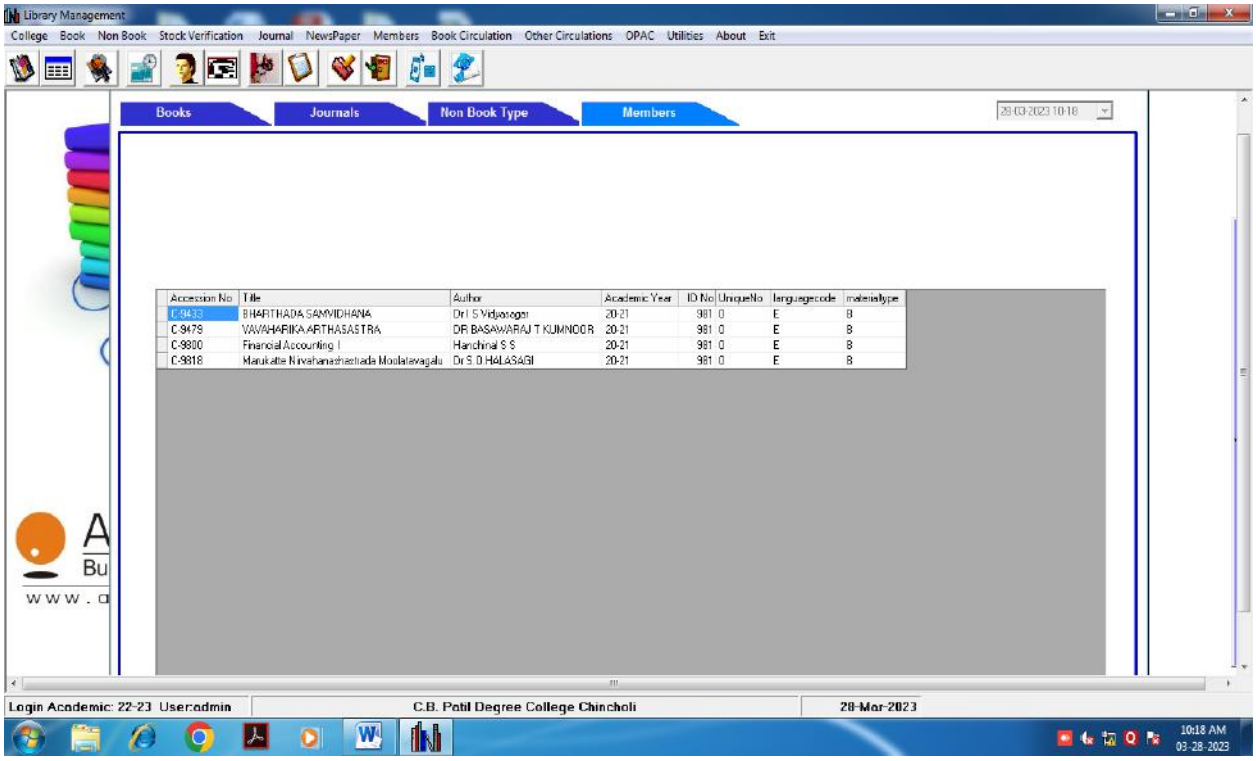

"ATTESTED"
IQAC Co-Ordinator
HKE'S Smt. C.B.Patil Arts & Commerce
Degree College, Chincholi

PRINCIPAL
HKES's Smt. C.B. Patil
Degree College
Chincholi Dist. Kalaburagi

Year wise Book List 19-20

1 of 1 | Total 81 | 100% | 81 of 81

HKE Society's
Chincholli

Academic Year : 19-20 Grant : College Grant

Subject : HISTORY

9995	10011	10041	10245	10261	10287
9996	10012	10042	10246	10262	
9997	10027	10043	10247	10273	
9998	10028	10044	10248	10274	
9999	10029	10148	10249	10275	
10000	10030	10149	10250	10276	
10001	10031	10150	10251	10277	
10002	10032	10236	10252	10278	
10003	10033	10237	10253	10279	
10004	10034	10238	10254	10280	
10005	10035	10239	10255	10281	
10006	10036	10240	10256	10282	

10:21 AM 03-28-2023

Year wise Books Entry Accession Register 19-20

1 of 65 | Total 941 | 100% | 941 of 941

HKE Society's
Chincholli
Accession Register 19-20

C- College Grant

Date	Acc No	Author	Title	Edi	Publisher & Place	Year & Pages	Supplier	Cost	Bill No And Date	Call No	Subject	ISBN NO
30/10/2019	C- 10023	C R KOHARI	RESEARCH METHODOLOGY		New Age Interational New Delhi	2019	JAWAHAR NAGAR JAIPUR	399.00	3586 30-10-2019	000 / 1 C R 0	GENERAL 110	
"	C- 10024	"	"		"	2019	"	399.00	"	000 / 2 C R 0	" 111	
"	C- 10025	"	"		"	2019	"	399.00	"	000 / 3 C R 0	" 112	
"	C- 10026	"	"		"	2019	"	399.00	"	000 / 4 C R 0	" 113	
"	C- 10027	K L Khurana	MODERN INDIA		Lakshmi Agarwal Agra	2019 457	LAKASHMI AGARWAL AGRA	275.00	"	930 K L 0	HISTORY 44	978-93-86828-67-5
"	C- 10028	"	"		"	2019	"	275.00	"	930 / 1 K L 0	" 45	978-93-86828-67-5
"	C- 10029	"	"		"	2019	"	275.00	"	930 / 2 K L 0	" 46	978-93-86828-67-5
"	C- 10030	"	"		"	2019	"	275.00	"	930 / 3 K L 0	" 47	978-93-86828-67-5
"	C- 10031	"	"		"	2019	"	275.00	"	930 / 4 K L 0	" 48	978-93-86828-67-5
"	C- 10032	"	ANCIENT INDIA		"	2018 473	"	290.00	"	930 LK L 0	" 49	
"	C- 10033	"	"		"	2018	"	290.00	"	930 / 1 LK L 0	" 50	
"	C- 10034	"	"		"	2018	"	290.00	"	930 / 2 LK L 0	" 51	
"	C- 10035	"	"		"	2018	"	290.00	"	930 / 3 LK	"	

10:28 AM 03-28-2023

"ATTESTED"
IQAC Co-Ordinator
HKE'S Smt. C.B.Patil Arts, B.Commerce
Degree College, Chincholi

PRINCIPAL
HKES's Smt. C.B. Patil
Degree College
Chincholi Dist. Kalaburagi

Year wise Books Entry Accession Register 22-23

HKE Society's

Chincholli

Accession Register 22-23

C- College Grant

Date	Acc No	Author	Title	Publisher & Place	Ed	Year & Pages	Supplier	Cost Rs.Ps.	Bill No & Date	Call No	Subject	ISBN No
26/3/2023	C- 10388	J S Patil	Rajyashastradallina pramukha parikalpanegalu	Shri Siddalingeshwar Book Depot & Prakashan Kalaburagi		2021 / 320	RAGHAVENDRA BOOK DEPO	150.00	612 / 26-3-23	320	POLITICAL SCIENCE	
"	C- 10389	"	"	Srisiddalingeshawara Prakashana Kalaburagi		/	"	150.00	"	320	"	
"	C- 10390	"	rajshatradalli pramukha parikalpanegalu	"		"	"	150.00	"	320	"	
"	C- 10391	"	Rajyashastradallina pramukha parikalpanegalu	Shri Siddalingeshwar Book Depot & Prakashan Kalaburagi		"	"	150.00	"	320	"	
"	C- 10392	"	"	"		"	"	150.00	"	320	"	
"	C- 10393	"	"	"		"	"	150.00	"	320	"	
"	C- 10394	"	"	"		"	"	150.00	"	320	"	
"	C- 10395	"	"	"		"	"	150.00	"	320	"	
"	C- 10396	"	"	"		"	"	150.00	"	320	"	
"	C- 10397	"	"	"		"	"	150.00	"	320	"	
"	C- 10398	"	"	"		"	"	150.00	"	320	"	
"	C- 10399	"	"	"		"	"	150.00	"	320	"	
"	C- 10400	"	"	"		"	"	150.00	"	320	"	

Subject wise Accession Numbers List (Commerce)

HKE Society's

C.B. Patil Degree College Chincholi

ACCESSION NOS LIST FOR THE SUBJECT : ACCOUNTACY

SL No	Acc No	Author	Title	Publisher & Place	Edition	Year & Pages	Cost Rs. Ps.	Call No	Subject No	Location
1	C- 1502	SHETTAR S I	PRINCIPLES OF ACCOUNTANCY "	BHARAT BOOK DHARWAD	6	" 0	425.00	000	0	
2	C- 1503	HULKOTI S B	PRINCIPLES OF ACCOUNTANCY "	"	6	"	425.00	000	0	
3	C- 1506	PATIL V A	PRINCIPLES AND PRACTICE OF ACCOUN	R CHAND NEW DELHI	9	"	0.00	000	0	
4	C- 1507	KORALAHALLI J S	PRINCIPLES AND PRACTICE OF ACCOUN	"	9	"	0.00	000	0	
5	C- 1512	Raman B S	ACCOUNTANCY VOL-1 "	UNITED PUBLICATIONS MANGALORE	4	"	652.00	000	0	
6	C- 1513	"	ACCOUNTANCY VOL-1 "	"	4	"	652.00	000	0	
7	C- 1538	SHUKLA M C	ADVANCED ACCOUNT'S "	S CHAND DELHI	0	"	1484.00	000	0	
8	C- 9785	C S Salimath	FINANCIAL ACCOUNTING -I "	Shri Siddalingeshwar Book Depot & Prakashan Gulbarga	2019	0 316	195.00	000	1	
9	C- 9786	"	FINANCIAL ACCOUNTING -I "	"	2019	0	195.00	000 / 1	2	
10	C- 9787	"	FINANCIAL ACCOUNTING -I "	"	2019	0	195.00	000 / 2	3	
11	C- 9788	"	FINANCIAL ACCOUNTING -I "	"	2019	0	195.00	000 / 3	4	
12	C- 9789	"	FINANCIAL ACCOUNTING -I "	"	2019	0	195.00	000 / 4	5	
13	C- 9790	"	FINANCIAL ACCOUNTING -I "	"	2019	0	195.00	000 / 5	6	
14	C- 9791	"	FINANCIAL ACCOUNTING -I "	"	2019	0	195.00	000 / 6	7	
15	C- 9792	"	FINANCIAL ACCOUNTING -I "	"	2019	0	195.00	000 / 7	8	
16	C- 9793	"	FINANCIAL ACCOUNTING -I "	"	2019	0	195.00	000 / 8	9	
17	C- 9794	"	FINANCIAL ACCOUNTING -I "	"	2019	0	195.00	000 / 9	10	
18	C- 9795	Hanchinal S S	Financial Accounting I "	"	9th	2000 452	195.00	000	11	
19	C- 9796	"	Financial Accounting I "	"	9th	2000	195.00	000 / 1	12	
20	C- 9797	"	Financial Accounting I "	"	9th	2000	195.00	000 / 2	13	
21	C- 9798	"	Financial Accounting I "	"	9th	2000	195.00	000 / 3	14	
22	C- 9799	"	Financial Accounting I "	"	9th	2000	195.00	000 / 4	15	
23	C- 9800	"	Financial Accounting I "	"	9th	2000	195.00	000 / 5	16	
24	C- 9801	"	Financial Accounting I "	"	9th	2000	195.00	000 / 6	17	

"ATTESTED"

IQAC Co-Ordinator
HKE'S Smt. C.B.Patil Arts, B.Commerce
Degree College, Chincholi

PRINCIPAL
HKES's Smt. C.B. Patil
Degree College
Chincholi Dist. Kalaburagi

Subject wise Accession Numbers List (Economics)

1 of 50 | 100% | Total:1258 100% 1258 of 1258

HKE Society's
C.B. Patil Degree College Chincholi

ACCESSION NOS LIST FOR THE SUBJECT : ECONOMICS

SL No	Acc No	Author	Title	Publisher & Place	Edition	Year & Pages	Cost Rs. Ps.	Call No	Subject No	Location
1	C- 7	HALLUR M S , BASAWA K D	PRINCIPLES OF ECONOMICS	" ¤dAIÀÄ ¥ÁÆ®ÄPÉµÀÉÀ UÁæÀUÁ	0	" 0	420.00	330	0	
2	C- 8	"	PRINCIPLES OF ECONOMICS	" "	0	"	420.00	330	0	
3	C- 9	ಬಿಳದ ಕೆ ಜಿ	ಆರ್ಥಿಕ ಅರ್ಥಶಾಸ್ತ್ರ	" ವಿದ್ಯಾನಿಧಿ ಪ್ರಕಾಶನ ಗದಗ	0	"	516.00	330	0	
4	C- 10	"	ಆರ್ಥಿಕ ಅರ್ಥಶಾಸ್ತ್ರ	" "	0	"	516.00	330	0	
5	C- 51	ಬಿಳದ ಕೆ ಜಿ	ಆರ್ಥಿಕ ಅರ್ಥಶಾಸ್ತ್ರ	" ಡಾ. ಮಾದವ ಕುಲಕರ್ಣಿ	0	"	309.00	330	0	
6	C- 52	"	ಆರ್ಥಿಕ ಅರ್ಥಶಾಸ್ತ್ರ	" "	0	"	309.00	330	0	
7	C- 53	"	ಆರ್ಥಿಕ ಅರ್ಥಶಾಸ್ತ್ರ	" "	0	"	309.00	330	0	
8	C- 54	-	PRINCIPLES OF ECONOMICS	" Dr Madev kulkarni	0	"	309.00	330	0	
9	C- 55	"	PRINCIPLES OF ECONOMICS	" "	0	"	309.00	330	0	
10	C- 56	"	PRINCIPLES OF ECONOMICS	" "	0	"	309.00	330	0	
11	C- 64	ಡಾಡ ಎಸ್ ಎಸ್	ಆರ್ಥಶಾಸ್ತ್ರದ ಮೂಲ ತತ್ವಗಳು	" ವಿಶಿಷ್ಟ ಎಸ್ ಚಿತ್ತಲ್ಲಿ ಪ್ರಕಾಶನ	0	"	212.00	330	0	
12	C- 65	"	ಆರ್ಥಶಾಸ್ತ್ರದ ಮೂಲ ತತ್ವಗಳು	" "	0	"	212.00	330	0	
13	C- 66	"	ಆರ್ಥಶಾಸ್ತ್ರದ ಮೂಲ ತತ್ವಗಳು	" "	0	"	212.00	330	0	
14	C- 177	DEWETT K K	MODERN ECONOMIC THEORY	" -	0	"	741.00	330	0	
15	C- 178	DATTA RUDDAR, SUNDARAM K P M	INDIAN ECONOMY	" "	0	"	807.00	330	0	
16	C- 179	"	INDIAN ECONOMY	" "	0	"	807.00	330	0	
17	C- 180	SUNDHARAM K P M	INDIAN ECONOMY	" "	0	"	498.00	330	0	
18	C- 181	"	INDIAN ECONOMY	" "	0	"	498.00	330	0	
19	C- 182	"	INDIAN ECONOMY	" "	0	"	498.00	330	0	
20	C- 183	"	INDIAN ECONOMY	" "	0	"	498.00	330	0	
21	C- 184	"	INDIAN ECONOMY	" "	0	"	498.00	330	0	
22	C- 185	KULKARNI A S N, KALKUNDRIKAR A B	ECONOMIC THEORY	" "	0	"	534.00	330	0	
23	C- 186	"	ECONOMIC THEORY	" "	0	"	534.00	330	0	

10:40 AM 03-28-2023

Subject wise Accession Numbers List (political Science)

1 of 22 | 100% | Total:863 100% 863 of 863

HKE Society's
C.B. Patil Degree College Chincholi

Detailed Books Information of the Subject POLITICAL SCIENCE

SL No	Acc No	Author	Title	Year	Cost Rs. Ps.
ACCESSION NOS LIST FOR THE GRANT :			College Grant		
1	C- 1	ಜಾಟಿಲು ಎಸ್ಎಸ್ ¸ಸರಗುಂದಕರ ಎಸ್. ಟಿ	ಭಾರತದ ಸಂವಿಧಾನ	1983	217.00
2	C- 2	"	"		217.00
3	C- 3	Patil M S	INDIAN CONSTITUTION	1982	215.00
4	C- 4	"	"		215.00
5	C- 5	RAO S N C	INDIAN CONSTITUTION AND GOVERNMENT	1976	244.00
6	C- 6	"	"		244.00
7	C- 48	ಜಾಟಿಲು ಎಸ್ಎಸ್ ಎಸ್	ಭಾರತ ಸಂವಿಧಾನ	1971	309.00
8	C- 49	"	"		309.00
9	C- 50	"	"		309.00
10	C- 57	-	INDIAN CONSTITUTION AND GOVERNMENT	1982	420.00
11	C- 58	"	"		244.00
12	C- 59	"	"		244.00
13	C- 60	"	"		244.00
14	C- 67	ಡಾಡ ಎಸ್ ಎಸ್	ಭಾರತದ ಸಂವಿಧಾನ ಮೂಲ್ಯ ಕರಣದ		212.00
15	C- 68	"	"		212.00
16	C- 69	"	"		212.00
17	C- 71	-	POLITICAL SCIENCE	1978	191.00
18	C- 72	"	"		191.00
19	C- 134	MAHAJAN VIDYADHAR	"	1981	607.00
20	C- 135	KAPUR A C	"		751.00
21	C- 136	MAHAJAN VIDYADHAR	THE CONSTITUTION OF INDIA	1984	431.00
22	C- 137	RAO S N C	POLITICAL THINKERS	1980	142.00
23	C- 138	"	"		142.00

10:41 AM 03-28-2023

"ATTESTED"
IQAC Co-Ordinator
HKE'S Smt. C.B.Patil Arts,B.Commerce
Degree College, Chincholi

PRINCIPAL
HKES's Smt. C.B. Patil
Degree College
Chincholi Dist. Kalaburagi

Year wise Books Entry Accession Register 22-23

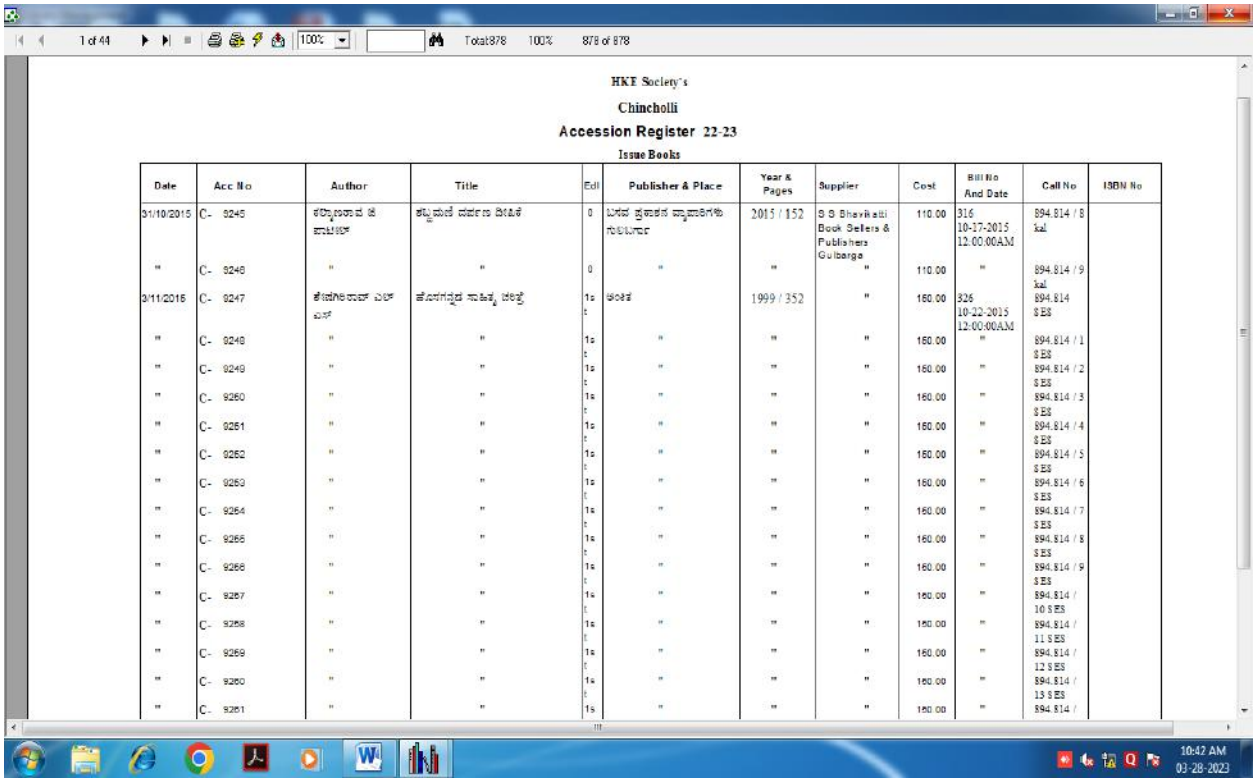

HKE Society's

Chincholli

Accession Register 22-23

Issue Books

Date	Acc No	Author	Title	Edi	Publisher & Place	Year & Pages	Supplier	Cost	Bill No And Date	Call No	ISBN No
01/10/2015	C- 9245	ಶರ್ಮಾಣಾಪ ಜಿ ಪಾಟೀಲ್	ಶಬ್ದಮಣಿ ದರ್ಪಣ ಪಿಠಿಕೆ	0	ಬಿಗದ ಪ್ರಕಾಶನ ವ್ಯಾಪಾರಿಗಳು ಗುಲಬರ್ಗಾ	2015 / 152	S S Bhavikatti Book Sellers & Publishers Gulbarga	110.00	316 10-17-2015 12:00:00AM	894.814 / S kal	
"	C- 9246	"	"	0	"	"	"	110.00	"	894.814 / S kal	
01/11/2015	C- 9247	ಶೆಟ್ಟಗಿರಾಜ್ ಎಲ್ ಎಸ್	ಹೆಸರಾಗದ್ದರೆ ಸಾಹಿತ್ಯ ಚರಿತ್ರೆ	1st	ಕರ್ನಾಟಕ	1999 / 352	"	150.00	326 10-22-2015 12:00:00AM	894.814 S ES	
"	C- 9248	"	"	1st	"	"	"	150.00	"	894.814 / 1 S ES	
"	C- 9249	"	"	1st	"	"	"	150.00	"	894.814 / 2 S ES	
"	C- 9250	"	"	1st	"	"	"	150.00	"	894.814 / 3 S ES	
"	C- 9251	"	"	1st	"	"	"	150.00	"	894.814 / 4 S ES	
"	C- 9252	"	"	1st	"	"	"	150.00	"	894.814 / 5 S ES	
"	C- 9253	"	"	1st	"	"	"	150.00	"	894.814 / 6 S ES	
"	C- 9254	"	"	1st	"	"	"	150.00	"	894.814 / 7 S ES	
"	C- 9255	"	"	1st	"	"	"	150.00	"	894.814 / 8 S ES	
"	C- 9256	"	"	1st	"	"	"	150.00	"	894.814 / 9 S ES	
"	C- 9257	"	"	1st	"	"	"	150.00	"	894.814 / 10 S ES	
"	C- 9258	"	"	1st	"	"	"	150.00	"	894.814 / 11 S ES	
"	C- 9259	"	"	1st	"	"	"	150.00	"	894.814 / 12 S ES	
"	C- 9260	"	"	1st	"	"	"	150.00	"	894.814 / 13 S ES	
"	C- 9261	"	"	1st	"	"	"	150.00	"	894.814 /	

N-List

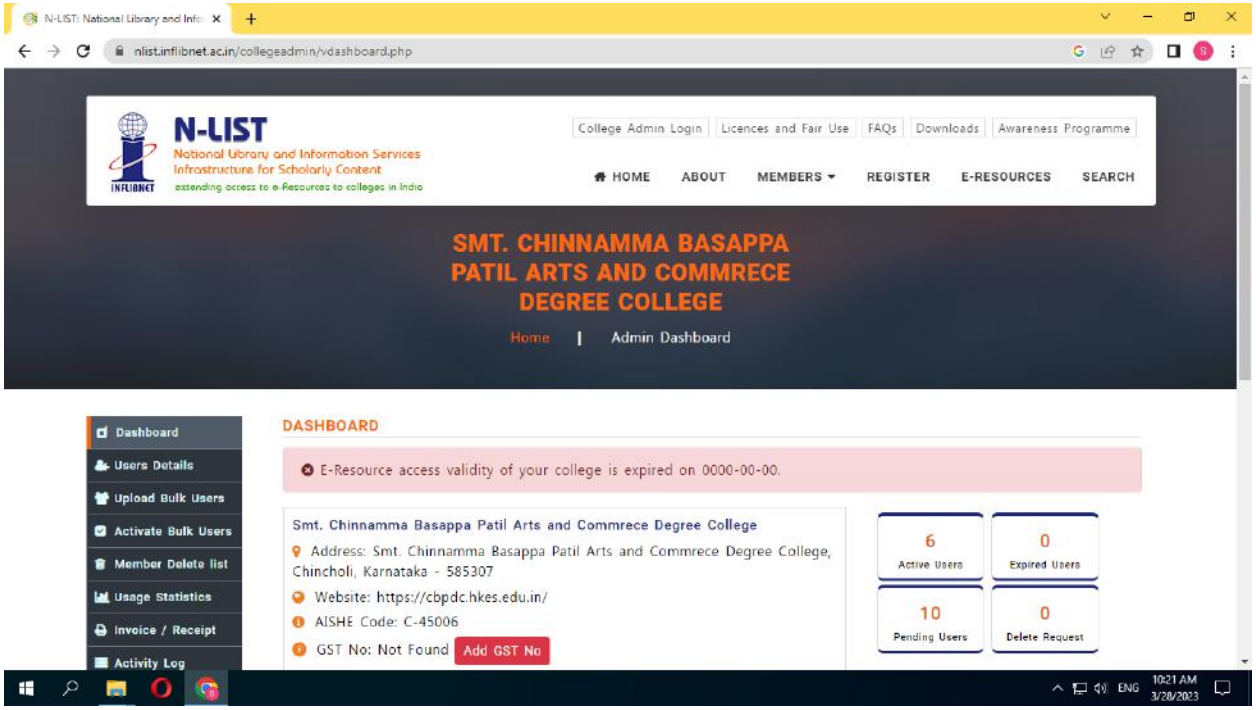

"ATTESTED"

IQAC Co-Ordinator
HKE'S Smt. C.B.Patil Arts & Commerce Degree College, Chincholi

PRINCIPAL
HKES's Smt. C.B. Patil Degree College

N-List Bill

SR. No.	Membership Fee	Period of Membership	Amount In Rs
1	N-LIST Annual Membership Fee	April 2023 to March 2024	5,000.00
		CGST@0.00%	0.00
		SGST@0.00%	0.00
		IGST@18.00%	900.00
		Total	5,900.00

Rupees Five Thousand Nine Hundred Only

GSTIN: 24AAATI1480J1ZS

Servicing Accounting Code: 998431

You are requested to send annual membership fee along with proforma invoice. The Annual Membership fee shall be paid through CMP E-Collection (VAN) facility.

- Demand Draft in favour of "INFLIBNLIST08515" Account payable at Gandhinagar
- RTGS / NEFT fund transfer to INFLIBNET Centre Account as per the details given below:

Bank Account No: INFLIBNLIST08515

Beneficiary Name: INFLIBNET Centre
Bank Name: State Bank of India
Name of the Branch: CMP Centre, Aishwaryam, Limgampally, Hyderabad
IFSC Code: SBIN0004266

Important Note:

1. Annual Membership Fee shall be paid through CMP E-Collection(VAN) facility. Bank Account Number is unique and applicable for your college only.
2. In case of RTGS/NEFT payment, kindly send the payment details viz UTR No., date of payment to INFLIBNET Centre through email at paymentinfo@inflibnet.ac.in or letter to INFLIBNET Centre Gandhinagar.
3. Annual Membership Fee is non-refundable.

Sincerely Yours

Ashok Kumar Rai
Scientist - E (CS)

Infocity, P.B. No. 4, Gandhinagar - 382007, Gujarat, INDIA
इन्फोसीटी, पो.बो. नं. ४, गांधीनगर - ३८२००७, गुजरात (भारत)
Ph.: +91-79-23268000, Fax : +91-79-23268222, http://www.inflibnet.ac.in

Subscribed E-resources

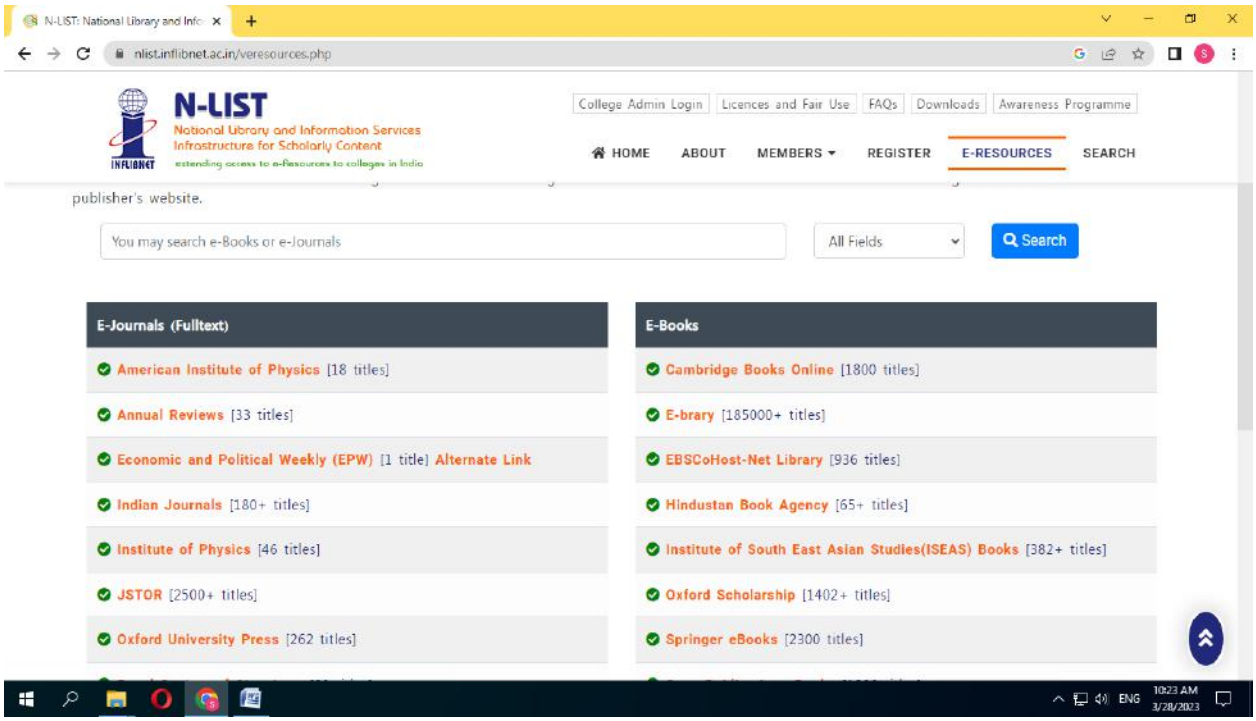

"ATTESTED"
IQAC Co-Ordinator
HKE'S Smt. C.B.Patil Arts, B. Commerce
Degree College, Chincholi

PRINCIPAL
HKES's Smt. C.B. Patil
Degree College
Chincholi Dist. Kalaburagi

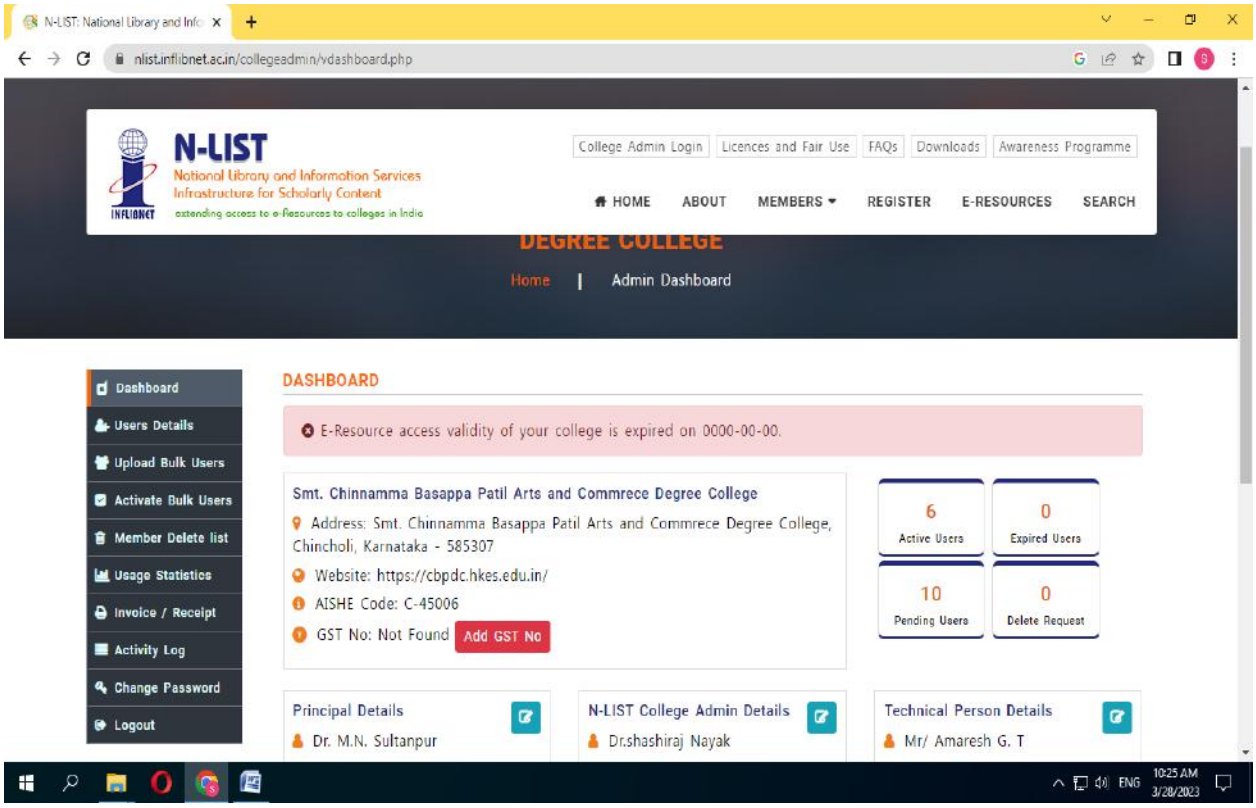

"ATTESTED"

IQAC Co-Ordinator
HKE'S Smt. C.B.Patil Arts & Commerce
Degree College, Chincholi

PRINCIPAL
HKES's Smt. C.B. Patil
Degree College
Chincholi Dist. Kalaburagi

CC TV Camera surveillance

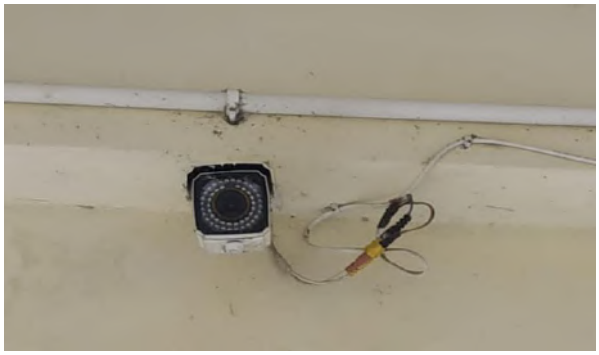

"ATTESTED"
IQAC Co-Ordinator
HKE'S Smt. C.B.Patil Arts & Commerce
Degree College, Chincholi

PRINCIPAL
HKES's Smt. C.B. Patil
Degree College
Chincholi Dist. Kalaburagi

Fiber optics internal connection in office

"ATTESTED"
IQAC Co-Ordinator
HKE'S Smt. C.B.Patil Arts & Commerce
Degree College, Chincholi

PRINCIPAL
HKES's Smt. C.B. Patil
Degree College
Chincholi Dist. Kalaburagi

Fiber optics internal connection in Library

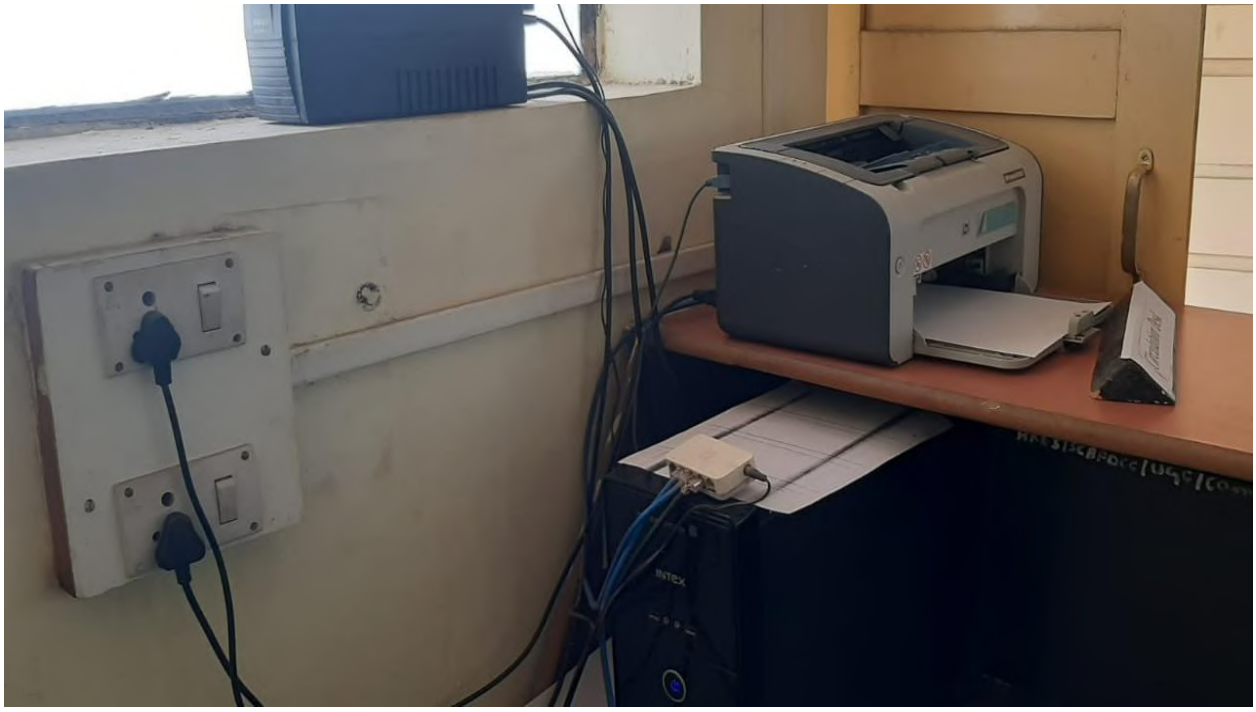

Finance and Accounts

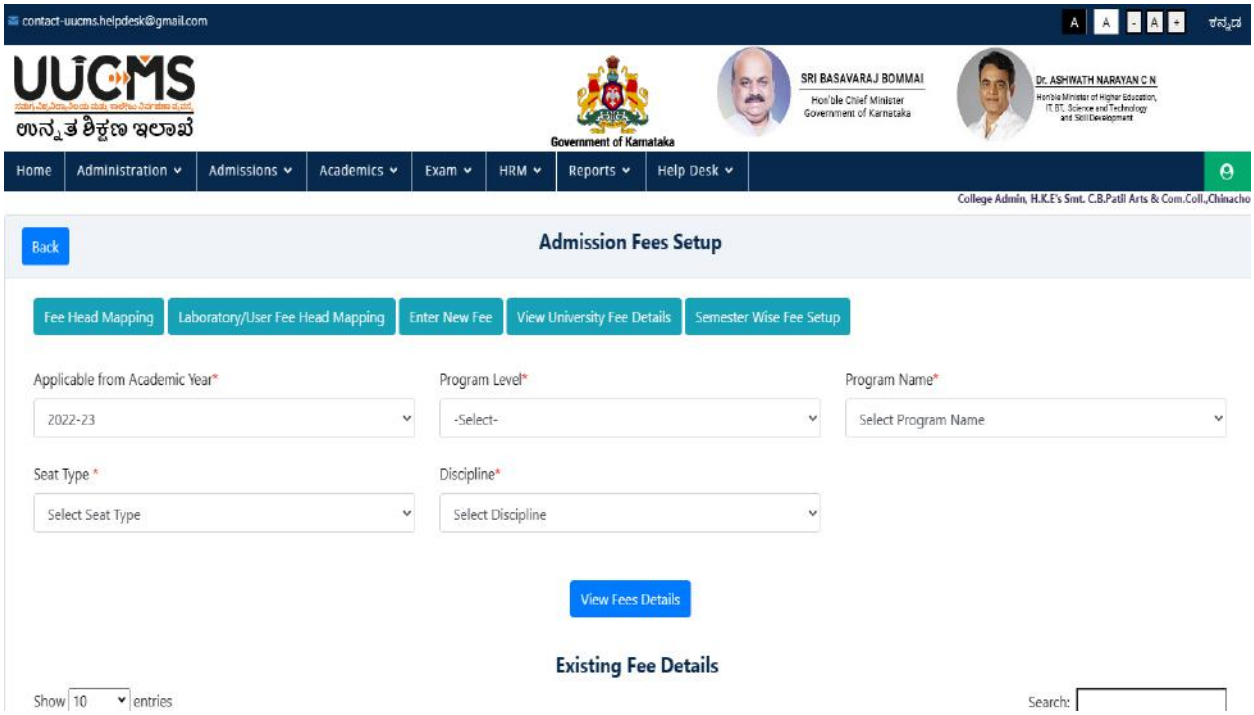

"ATTESTED"
IQAC Co-Ordinator
HKE'S Smt. C.B.Patil Arts & Commerce
Degree College, Chincholi

PRINCIPAL
HKES's Smt. C.B. Patil
Degree College
Chincholi Dist. Kalaburagi

Student Admission and Support

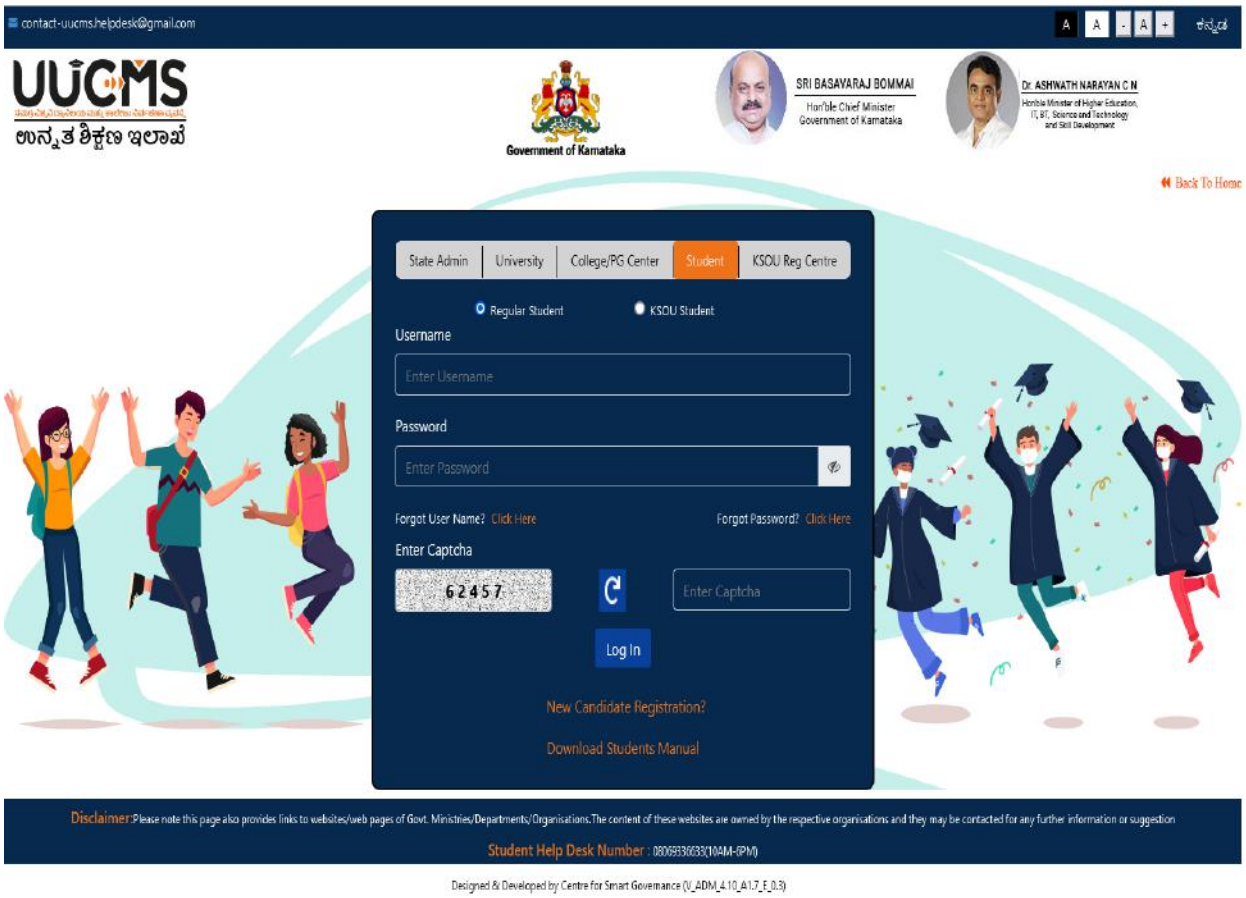

"ATTESTED"

IQAC Co-Ordinator
HKE'S Smt. C.B.Patil Arts, B.Commerce
Degree College, Chincholi

PRINCIPAL
HKES's Smt. C.B. Patil
Degree College
Chincholi Dist. Kalaburagi

Examination

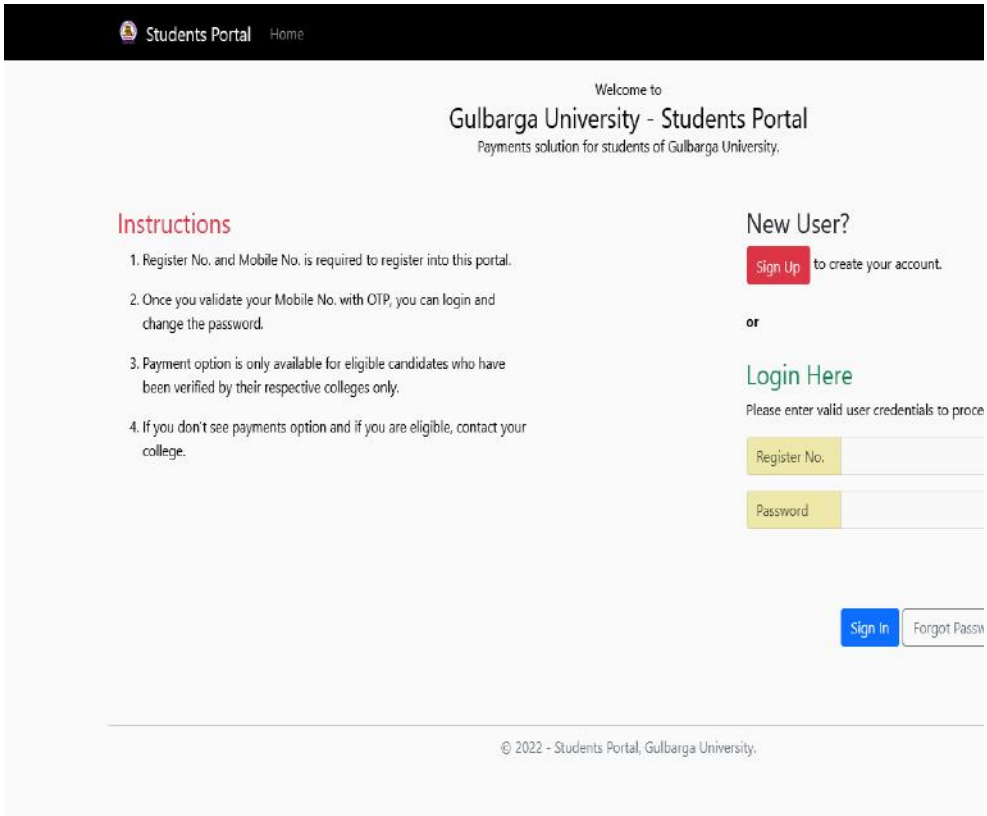

"ATTESTED"
IQAC Co-Ordinator
HKE'S Smt. C.B.Patil Arts & Commerce
Degree College, Chincholi

PRINCIPAL
HKES's Smt. C.B. Patil
Degree College
Chincholi Dist. Kalaburagi

College Institute Website

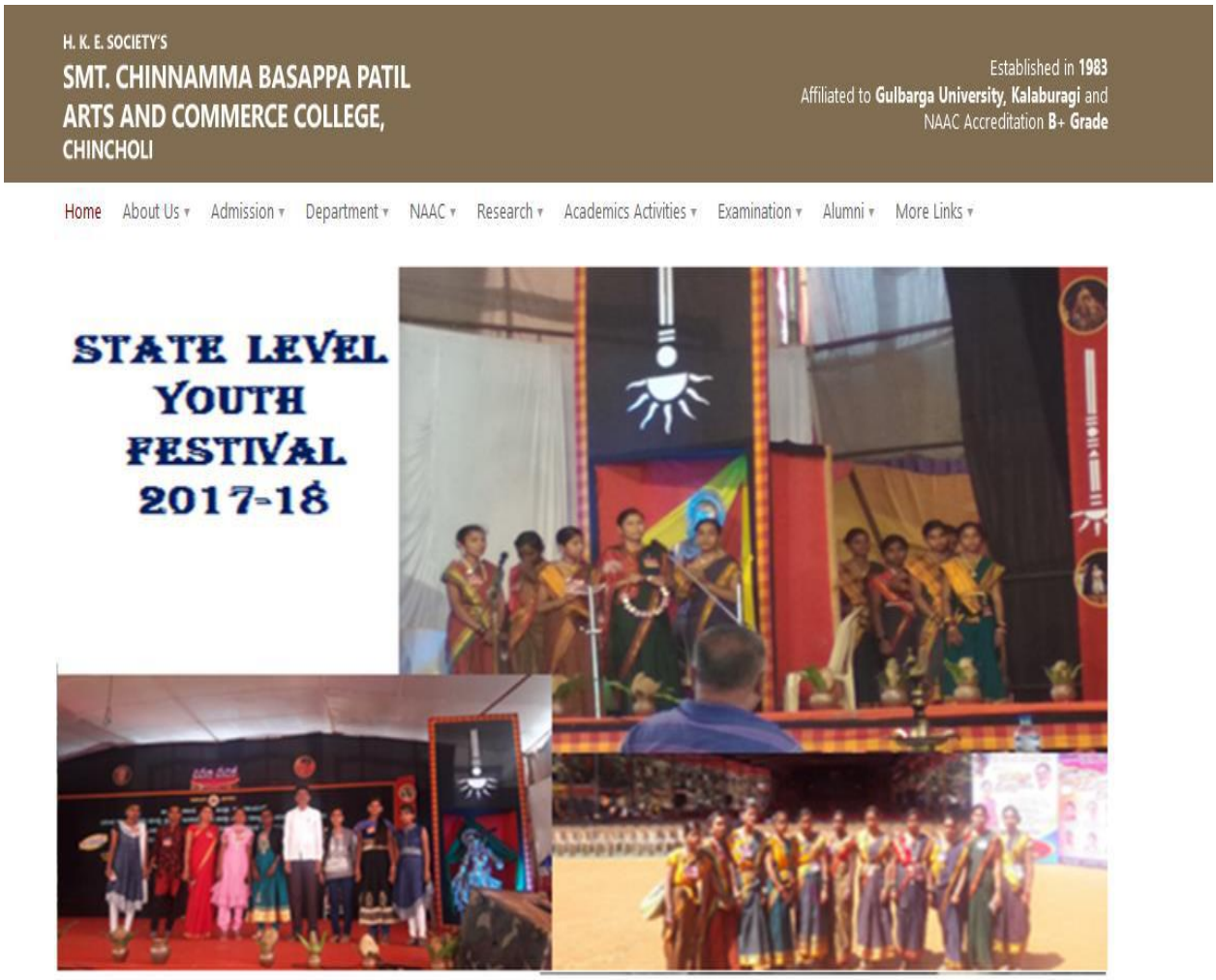

"ATTESTED"
IQAC Co-Ordinator
HKE'S Smt. C.B.Patil Arts & Commerce
Degree College, Chincholi

PRINCIPAL
HKES's Smt. C.B. Patil
Degree College
Chincholi Dist. Kalaburagi

Gulbarga University website

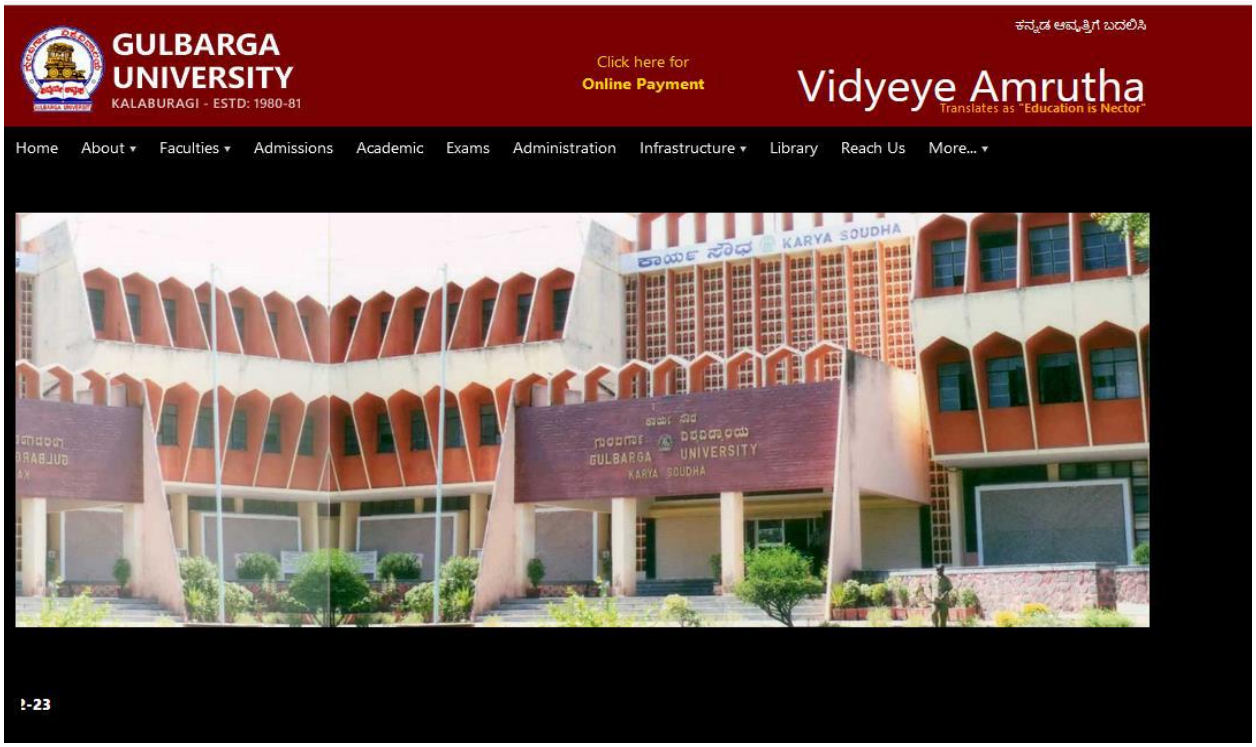

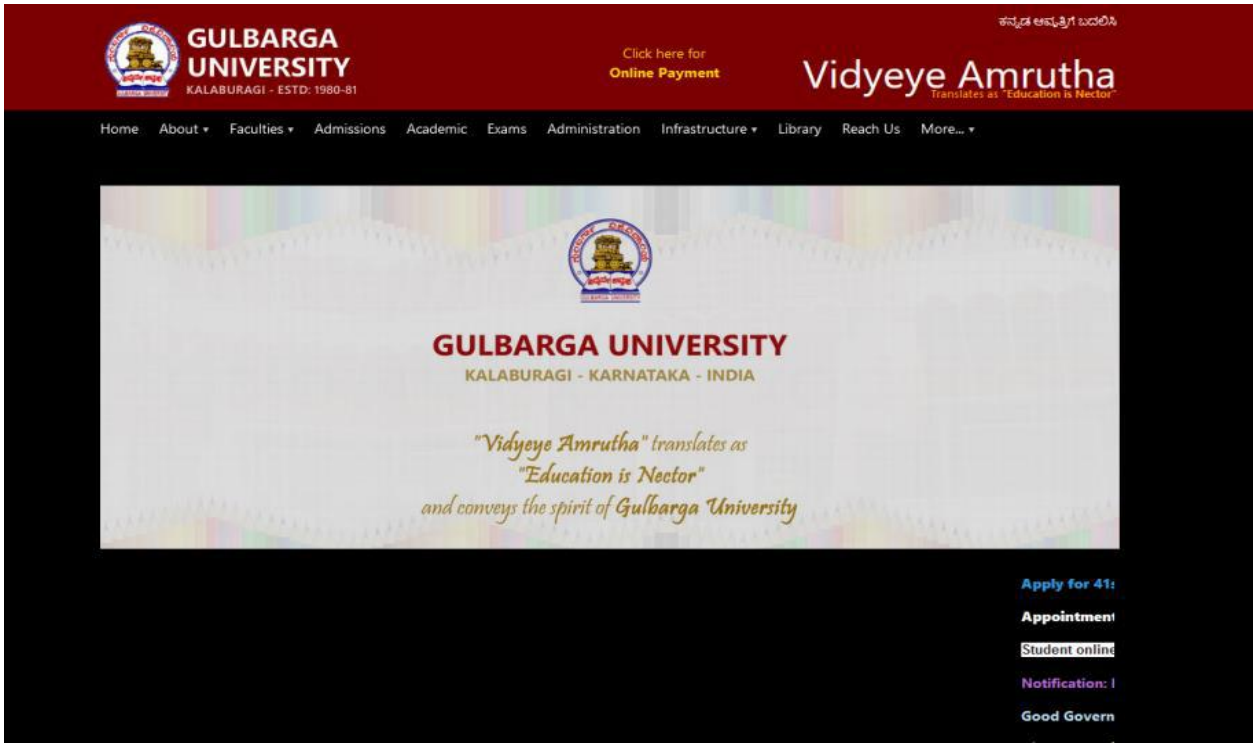

"ATTESTED"

IQAC Co-Ordinator
HKE'S Smt. C.B.Patil Arts & Commerce
Degree College, Chincholi

PRINCIPAL
HKES's Smt. C.B. Patil
Degree College
Chincholi Dist. Kalaburagi

Gulbarga university Library website

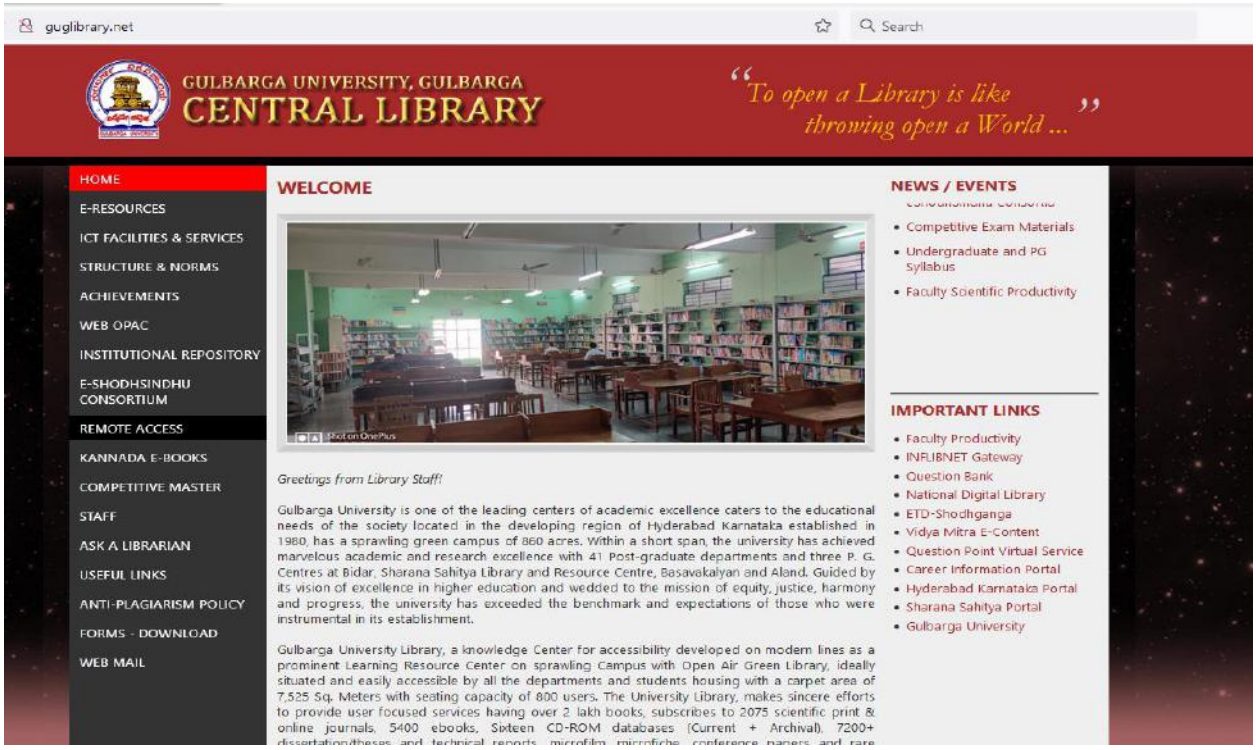

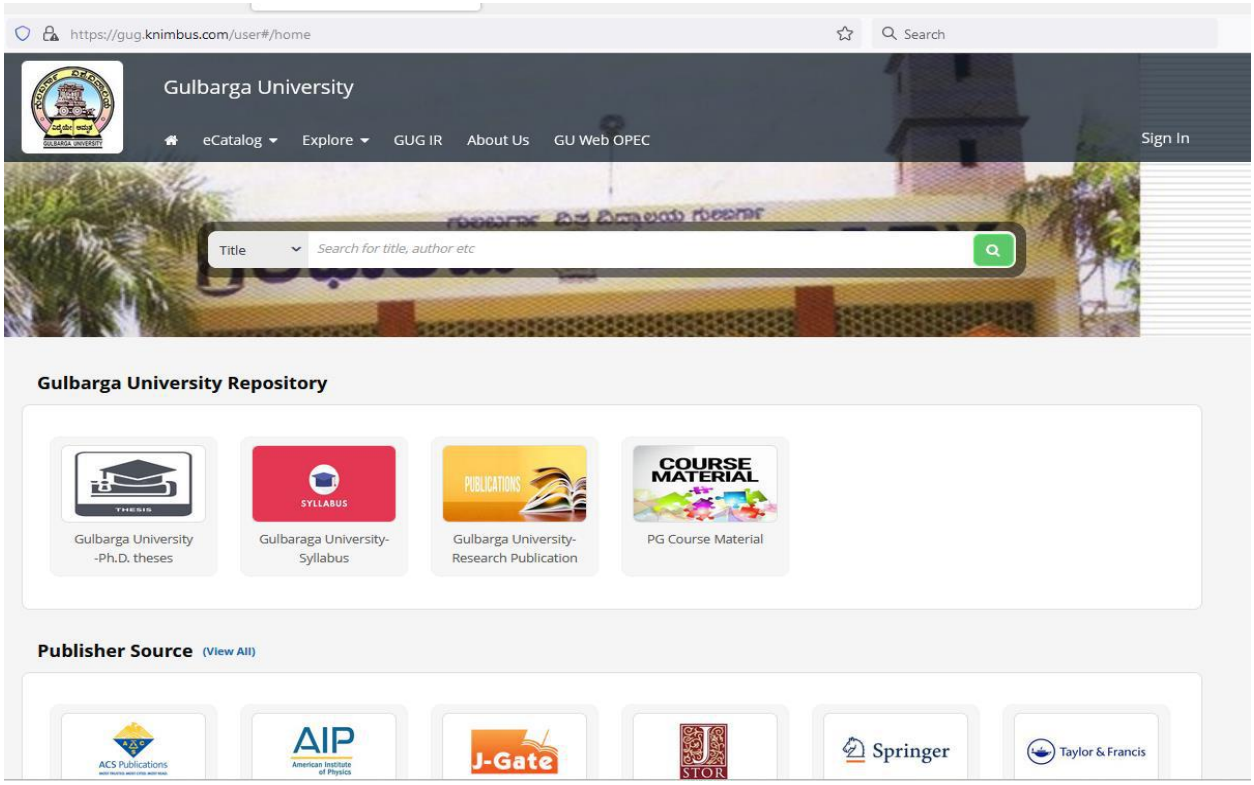

"ATTESTED"
IQAC Co-Ordinator
HKE'S Smt. C.B.Patil Arts, B. Commerce
Degree College, Chincholi

PRINCIPAL
HKES's Smt. C.B. Patil
Degree College
Chincholi Dist. Kalaburagi

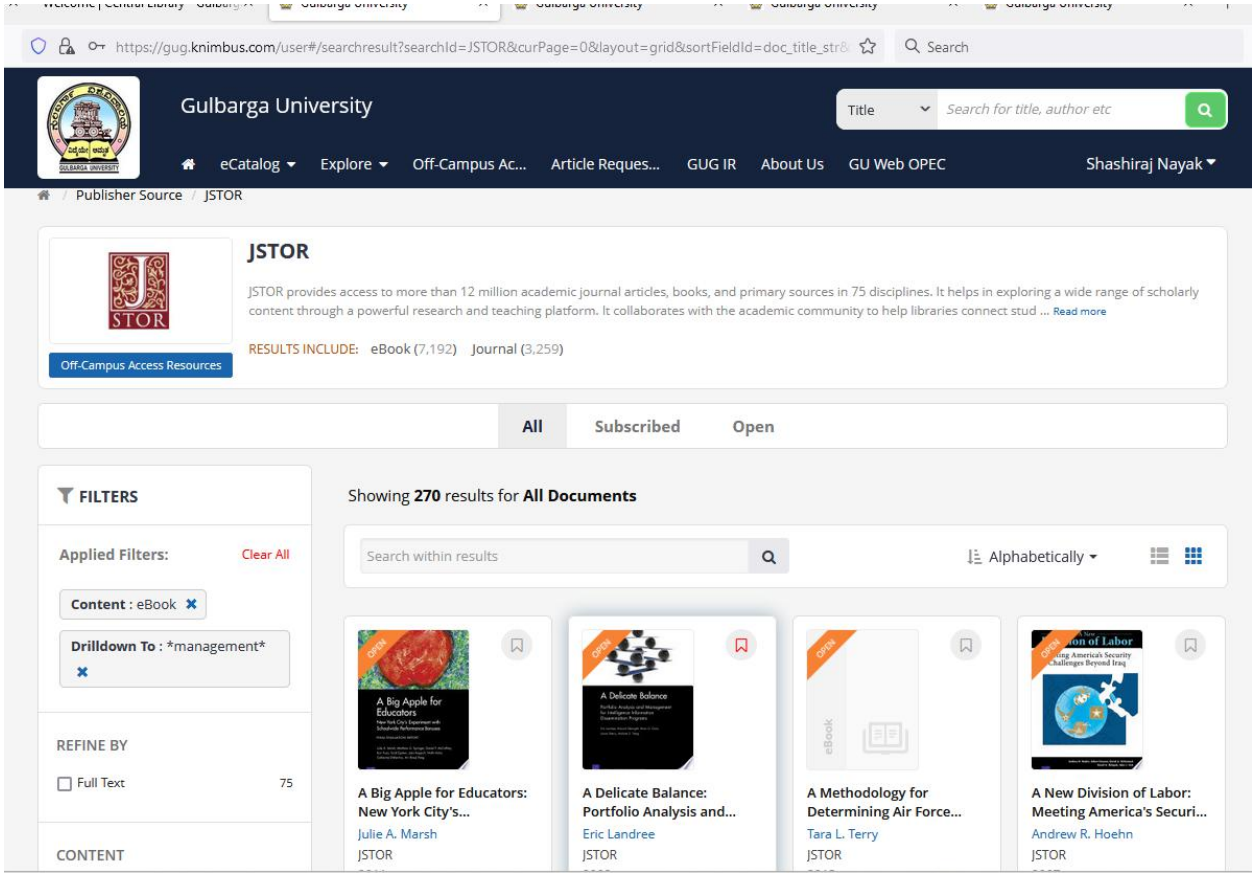

S

"ATTESTED"
IQAC Co-Ordinator
HKE'S Smt. C.B.Patil Arts & Commerce
Degree College, Chincholi

PRINCIPAL
HKES's Smt. C.B. Patil
Degree College
Chincholi Dist. Kalaburagi